3.1.1 Largest of three Numbers:

Algorithm:

Step 1: Start
Step 2: Input number A1
Step 3: Input number A2
Step 4: Input number A3

Step 5: If A1 > A2 then go to Step 6, else go to Step 8

Step 6: If A1 > A3 then print A1 and go to Step 10

Step 7: Else print A3 and go to Step 10

Step 8: If A2 > A3 then print A2 and go to Step 10

Step G: Else print A3

Step 10: Stop

Flowchart:

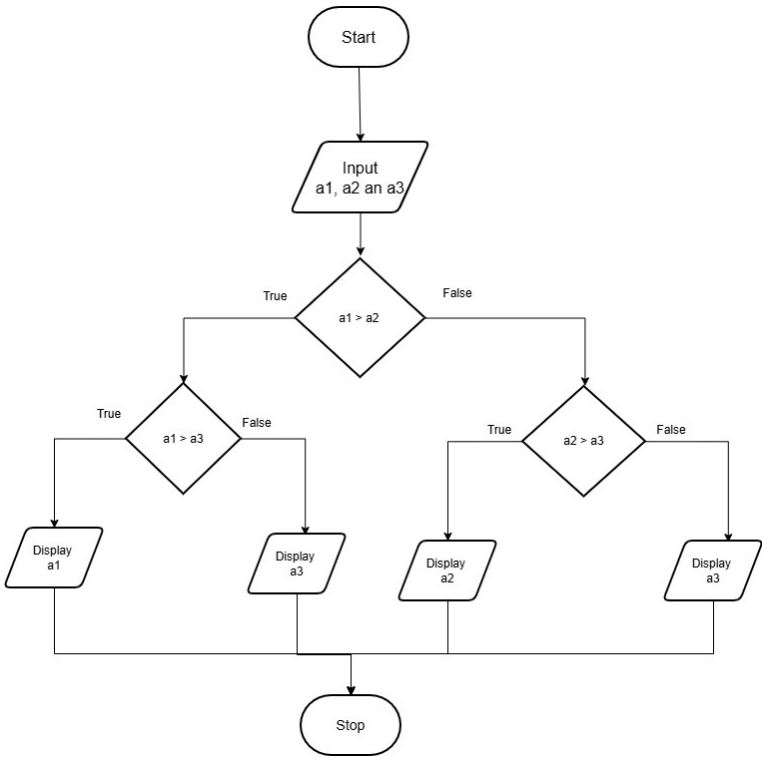

shreyansh.shirbhate.batch2025@sitnagpur.siu.edu.in Support Logout

3.1.1. Largest of Three Numbers

00:22

Write a Python program that prompts the user to enter three integers. Print the largest of the three integers.

Input Format:

- The program will prompt the user to enter three integers, one per line.

Output Format:

- The output will display the largest integer among the three integers.

Sample Test Cases +

Explorer

largestNu...

Submit

Debugger

```python
a1=int(input())
a2=int(input())
a3=int(input())
if(a1>a2):
    if(a1>a3):
        print(a1)
    else:
        print(a3)
elif(a2>a3):
    print(a2)
else:
    print(a3)
```

Terminal Test cases